

Annual Report 2007-2008

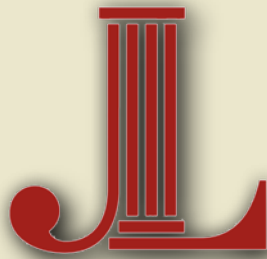

**JUNIOR LEAGUE OF
PORTLAND, OR**

842 SW 1st Ave. Portland, OR 97204 • (503) 297-6364 • www.juniorleagueofportland.org



A Message From the President

In 1910, Mrs. Henry L. Corbett (Gretchen Hoyt) foresaw a great need in the growing Portland community and with the assistance of her sewing group; they decided to do something about it. They became the first Junior League on the west coast. These women began a long list of community programs that blazed a path that we continue to follow. Ninety-eight years later, the Junior League of Portland is nearly 700 women strong and has contributed over \$1.3 million to the community throughout our history. Some of the most prominent and effective institutions in Portland were started by the Junior League, including Kids on the Block, CASA and the Breast/Health Race for the Cure, to name a few.

The 2007- 2008 League year was filled with remarkable achievements and innovative directions. Our volunteers worked tirelessly on behalf of women and children in our community every day. We provided volunteers and funding to 11 community agencies and supported many others through partnerships in advocacy and funding. We have earned our reputation as women who are well informed and committed to making a difference in our community.

Now as we look to the future, the Junior League of Portland is committed to promoting the physical, intellectual, emotional, and social development of children ages zero to six. To this end, we are supporting the following projects. The Between the Lines program enables a child to bond with an incarcerated parent through recorded book readings.

We are very excited to announce two new community programs. We will collaborate with Camp Fire USA to provide a program, Camp Fire Little Stars, designed to give preschool children and their families an opportunity to learn and play in a safe environment. Our second new community program, Bring Me a Book, will partner with Morrison Children and Family Services. This literacy program will encourage read-aloud strategies for lower income families. The Junior League of Portland has a long-standing tradition of excellence in program development and training volunteers. This combined with our dedication to early childhood development have secured us a bright and successful future.

It is with great pleasure that we provide the community with this annual report. On behalf of the 2007-2008 Board of Directors, thank you to our members, your families, our sponsors, and our community partners for giving your time, talents and treasures to support the Junior League of Portland's efforts. Our collective impact in the Portland Metropolitan and Southwest Washington community through our history is nothing short of outstanding. I am honored to have had the opportunity to serve my community in this capacity this year, to be part of the Junior League of Portland, and continue to positively change the lives of children and families.

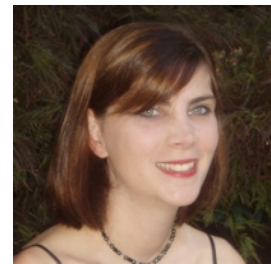

**Anne-Marie
Misko-Kennedy**
President, 2007– 2008

Endowment Fund Donors 2007-2008

The Junior League of Portland would like to gratefully acknowledge ALL of the 2007-2008 donors to our Endowment Fund. Your support of our 100th Anniversary Campaign is a gift for the future of our league and the greater Portland community.

In the 2007-2008 fiscal year, under the leadership of Endowment Committee Chair Barbra Jorgensen and Sustainer Representative Patty Brandt, JLP recorded over \$37,000 in gifts** and \$25,000 in pledges. As of May 31, 2008, the end of year one of our 100th Anniversary Endowment Campaign, the Junior League of Portland's endowment fund balance was \$429,115 thanks to you. The League would like to extend a special thank you to past JLP President Marilyn Pamplin for her lead gift and hosting a luncheon and program update for all past presidents of the Junior League of Portland.

In the past 98 years our membership and community projects have evolved to meet the changing needs of women and children, but consistently the Junior League of Portland has trained women to be strong and effective community volunteers and leaders. Because of you, our donors, members and partners, we will be well positioned to address community needs and provide community leaders for the next 100 years. Thank you!

Gretchen Corbett Society (\$1,000+)

Dr. and Mrs. R.B. Pamplin*
Patty and Terry Brandt*
Heidi and Bob Beck*
Tracey Boydston Clark
Nancy M. Delbrueck
Jean A. and Richard C.
Josephson
Kirsten Harrington Leonard
Mary K. Mark
Beverly T. Ormseth
Sandra Parsons*
Emmiliese VonClemm
Leslie B. Wheeler

Pioneer (\$500-\$999)

Corinne Gentner
Marina L. Johnson
Barbra and Dan Jorgensen*
Allison Kehoe
Carolyn McMurchie*
Susan S. Miller
Gretchen Anderson Pilip
Tori and Charles Pontrelli*
Bettsy Ward Preble*
Annemarie C. and Craig M.
Reger*
Sharon Urry and Scott
Soutter*

Bridge Builder (\$250-\$499)

Becker Capital Management
Sue J. and David Brownell*
Mari Lou P. Diamond
Lori Dierckes
Marcia Director

Mrs. Brian (Margaret L.)
Dooney*
Elaine D. Flowerree
(Flowerree Foundation)
Jean Irwin Hoffman*
Anne-Marie Misko-Kennedy
Barbara K. Rice*
Patricia O. (Patti)
Schleuning
Christine J. Swanson*
Shelley K. Voboril
Sally Wolcott

Cascade (\$100-\$249)

Judith M. Allen
Lynne I. Bangsund
Mary (Chita) Becker
Susan Black
Gwyneth Gamble Booth
Channing Bosler
Noydena L. Brix
Sharley Bryce
Beth Burris*
Elizabeth L. Butrick*
Mrs. Robert G. (Dorothy)
Cameron
Margaret Cameron*
Ione Clair
Mari Connolly
First Independent Bank
Cindy Fletcher
Teresa Forni
Marcia Freed
Lynda Gordon
Nancy Graham
Linda Greenman
Susan Halton
Lisa Hamilton

Mabel Harris
Margaret Hill
Mary L. Gorman Hinsdale
Keeley K. Hoffman
Lynnette A. Houghton
Judy Hummelt
Kristen Tooze Kern
Jenny Kingsbury*
Carolee Kolve
Molly Komenda
Kristi Langdon-Stevens
Mary Lou Laybourn
Sally C. LeFeber
Jennifer Lynch
Erin D. Mills
NIKE
Tina Pisenti
Lee B. Ragen
Deborah Rhoades
Jean Rittenour
Jenni Staudacher
Frances Stearns
Mrs. Richard Stetson, Jr.
Gale C. and Roger C.
Swanson
Caroline Swindells
Valerie A. Thompson
Gerri Tisdel
Tyco Electronics
Wendy Ulman
Julie S. Vigeland*
Sandra Wagner
Karen Wheeler
Jane H. Wilkins
Marjorie P. Wilson
Peggy Wood*
Christine Zieverink

Rose (\$1-\$99)

Sara Allison
Jill Arena
Anne Bell
Susan Berg
Nancy J. Blount
Ann Blume
Nan Bode
Debbie Boone
Julie Brandford
Kareen Burnard
Susan Campbell
Joanne M. Carlson
Sarah Davies
Martha Dixon
Tausha Dwyre
Elsie Edge
Kris Elliott
Carey Evans
Melinda Fowler
Susan and Michael Foxman
Lynda Vulles Gebhardt
Nancy Graham
Kristen Gromko
Lisa Hedberg
Jennifer Holloway
Susan I. Holloway
Sue Horstmann
Melissa Jankovich
Nancy Townend Janney
Jane R. Kendall
Connie Knepper
Patricia Knollman
Sally LeFeber
Pam Lindberg*
Marilyn Lindgren
Paula Madden
Anne Mangan
Diane McCall

Endowment Fund Donors 2007-2008

Rose (\$1-\$99) (continued)

Diane Moore
North Pacific
Elisa O'Rourke
Renea Ostermiller
Catherine Owen
Laurel Pickett
Najat Rask

Angie Regali
Jeanie Reiten
Bambi Rice
Mary Vesley Roberts
Deanne Rubinstein
Virginia Schulter
Anne Siebel
Joan Smith
Elaine Spathas

Molly Spencer*
Susan L. Stein
Rose (continued)
Sandra Stetson
Christine Tomlinson
Christina M. Walker
Stacia Walker
Patricia Wall
Elizabeth B. Warner

Joyce White
Kaycee Wiita
Kristine Wilkins
Lara Williams*
Jan Wismer

*2007-2008 Donors who also made pledges for future gifts to the 100th Anniversary Campaign.

**The above list includes gifts directed through the fall 2007 United Way campaign which JLP will receive in our 2008-2009 fiscal year.

Every effort has been made to accurately recognize our donors. If we have excluded someone, misspelled a name or made an error with a name and/or listing, please notify us of the error.

Endowment Tribute Gifts 2007-2008

In Honor Of:

Barbie Rice, Outstanding Sustainer of the Year

Susan Berg
Nan Bode
Gwyneth Gamble Booth
Sharley Bryce
Marcia Director
Martha Dixon
Nancy Graham
Carolyn McMurchie
Susan Miller
Gretchen Anderson Pilip
Bettsy Ward Preble
Lee Ragen
EB (Bambi) and Brian Rice
Mary Vesley Roberts
Deanne Rubinstein
Molly Spencer

Gale C. and Roger C.
Swanson
Caroline Swindells
Julie Vigeland
Peggy Wood

Patty Brandt

Jean A. and Richard C.
Josephson
Sally C. LeFeber

Anne-Marie Misko-Kennedy

Channing Bosler

Keeley K. Hoffman

Channing Bosler

The 2007-2008 Board of Directors

Anne-Marie Misko-Kennedy

Barbra Jorgensen

Lynda Gordon

In Celebration of the JLP and the Training Received

Barbra Jorgensen
Bettsy Ward Preble
Emmiliese VonClemm

In Memory Of:

Mrs. Donald Bradford (Leslie Kerns)

Leslie B. Wheeler

Anne Grimwood

Susan S. Miller
Barbara K. Rice

Mary Ann Nichols

Jane R. Kendall
Anne Mangan
Joan Sullivan
Margaret Dooney

Kathie Williams

Patty & Terry Brandt
Joanne M. Carlson
Carolee Kolve
Elizabeth B. Warner

2008 Statement of Financial Position

May 31, 2008 <i>(With comparative amounts for 2007)</i>	2008	2007
ASSETS		
Current Assets		
Cash and cash equivalents	82,081	128,229
Certificate of deposit	50,194	50,000
Accounts receivable	17,411	1,663
Cookbook inventory	48,300	33,357
Prepaid expenses and deposits	5,203	6,814
Total current assets	203,189	220,063
Investments held at Oregon Community Foundation <i>(Note 2)</i>	422,468	378,247
Equipment - net <i>(Note 3)</i>	461	599
	\$626,118	\$598,909
LIABILITIES AND NET ASSETS		
Current Liabilities		
Accounts payable	4,977	7,501
Deferred revenue - golf tournament <i>(Note 4)</i>	-	14,645
Deferred membership dues revenue <i>(Note 4)</i>	46,717	48,288
Total current liabilities	51,694	70,434
Commitments <i>(Note 5)</i>		
Net assets:		
Unrestricted:		
Undesignated	142,468	149,629
Board designated:		
Equipment	461	599
Operating expense endowment	429,115	378,247
Total unrestricted	572,044	528,475
Temporarily restricted <i>(Note 7)</i>	2,380	-
Total net assets	574,424	528,475
	\$626,118	\$598,909

The accompanying notes (not published herewithin) are an integral part of the financial statements. To view the full Statement of Financial Position for the Junior League of Portland, please visit www.juniorleagueofportland.org.

Junior League of Portland Leadership

2007-2008 Board of Directors

Anne-Marie Misko-Kennedy
President

Karen Wheeler
President-Elect

Cindy Fletcher
Community Vice-President

Jenn Lynch
Membership Vice-President

Christina Walker
Executive Vice-President

Lisa Hedberg
Recording Vice-President

Keeley Hoffman
Fund Development Vice-President

Sandra Wagner
Finance Vice-President

Kirsten Gromko
Administrative Vice-President

Marina Johnson
Finance Assistant

Annemarie Reger
Member-at-Large

Lynne Bangsund
Sustainer Representative

2008-2009 Board of Directors

Karen Wheeler
President

Keeley Hoffman
President-Elect

Valerie Thompson
Community Vice-President

Jessica Klein
Membership Vice-President

Annemarie Reger
Executive Vice-President

Pamela Dusschee
Recording Vice-President

Heidi Beck
Fund Development Vice-President

Sandra Wagner
Finance Vice-President

Melissa Jankovich
Administrative Vice-President

Renea Ostermiller
Finance Assistant

Michelle Doherty
Member-at-Large

Lynnette Houghton
Sustainer Representative

Mission

The Junior League of Portland, Inc., a member of The Association of Junior Leagues International Inc., is an organization of women committed to promoting voluntarism, developing the potential of women and improving communities through the effective action and leadership of trained volunteers. Its purpose is exclusively educational and charitable.

Vision

Through the power of our association, Junior Leagues strengthen communities by embracing diverse perspectives, building partnerships and inspiring shared solutions.

Focus

The Junior League of Portland Focuses on Early Childhood Development. Specifically, the League promotes the growth of physical, intellectual, emotional and social skills of children ages 0 to 6.

Reaching Out

The Junior League of Portland reaches out to women of all races, religions and national origins who demonstrate an interest in and commitment to voluntarism.